

The State of Texas \ J. C. L. Jester County Judge of Navarro County  
County of Navarro | Texas do hereby certify that after a full and  
complete compliance with the requirements of Article 579. to  
585 inclusive of the Revised Statutes of the State of Texas, relating  
to towns & Villages, that there was held at the school house  
in the town of Dawson Navarro County Texas, an election to  
determine whether or not the Inhabitants of the Territory described  
within the hereinafter described metes & bounds should be incorpo-  
rated as a town or village in accordance with and under  
Title 18 Chapter 11 of the Revised Statutes of the State of Texas as  
amended and now existing. To be known as and called "Dawson"  
And I hereby further certify that at said election there were cast  
by the legally qualified electors, residing within said territory,  
one hundred and twenty four (124) votes and that for "Incorporation"  
there were cast Seventy Seven (77) votes and that for "No Incorporation"  
there were cast Forty Six (46) votes. Now therefore I do hereby  
certify publish and declare that at said election a majority  
of said votes were cast for "Incorporation" and that the Inhabi-  
tants of the town or village of Dawson are Incorporated and  
said town or Village is invested with all the rights incident  
to such incorporation under said Title 18 Chapter 11 of said  
said town or village is to be known as and named Dawson  
and is included within the following described metes  
and bounds to wit: Beginning at the depot of the St. Louis & Southwestern  
Railway Company of Texas, in the town or village of Dawson. Thence  
S 60 E 1188. rods to point in Leonard Mason's corner of lot. Thence N  
30 W 140 rods, cross said railroad Company's track 900 rods,  
Geo. Royer's track, 1188. rods for corner near Geo. Royer's house,  
the same being the N. E. corner of the proposed Corporation limits.  
Thence N. 60 W. 2000 rods pass Larkin Hill's house 50 rods North  
2376 rods to point in Mrs Alex Berry's field, the same being the N. W.  
corner of the proposed Corporation limits, Thence S 30 E. 1200 rods  
cross said railroad track 1400 rods pass M. L. Berry's residence 100  
rods West 2376 rods, corner in Madete Westmoreland's field,  
the same being the S. W. corner of the proposed Corporation  
limits. Thence N 60 E 1000 rods pass Mrs Wesley Davis'  
residence on the South, and cross the Dawson and Therasena  
Public Road. 2376. rods, corner in Mrs P. A. Ford's field  
the same being the S. E. corner of the proposed Corporation  
limits. Thence N 30 W. 1188. rods to a point in Leonard  
Mason's field or lot to place survey the same being 1-1/4 miles  
square. I further certify that the following is a true & correct  
plot of the town or village of Dawson and that the boundary

lines thereof are indicated by the red lines to suit

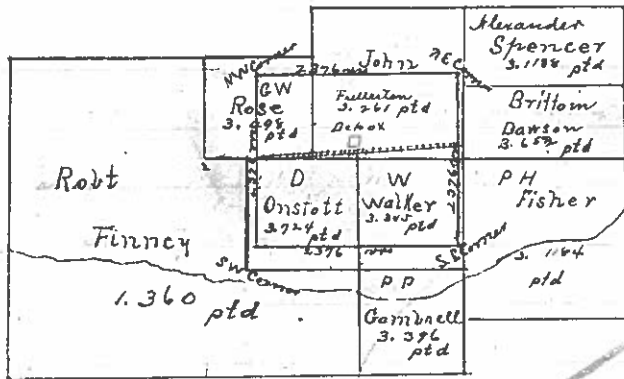

Witness my hand and the seal of the County Clerk of Navarro County, Texas, at Corsicana this the 26<sup>th</sup> day of March A.D. 1908.

*[Signature]*  
 County Clerk, Navarro County, Texas

*[Signature]*  
 County Clerk, Navarro County, Texas  
 By M B Chilcoat Deputy.

